Picture Questions

November 26th, 2026

@quizround
Facebook.com/quizround
www.quizround.com

Question 4 *U.S. Presidents*

(½ Point for each correct answer)

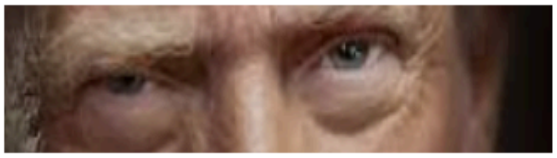

A:

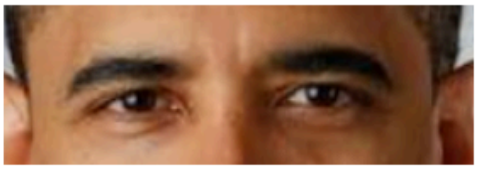

B:

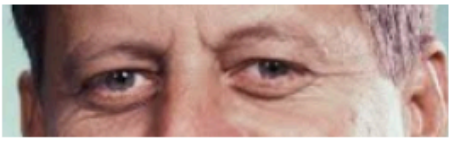

C:

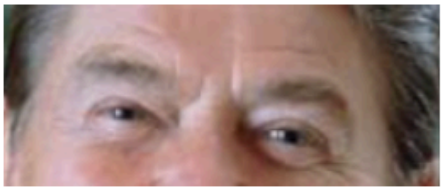

D:

Question 8 *Islands or Archipeligos*

(½ Point for each correct answer)



A:

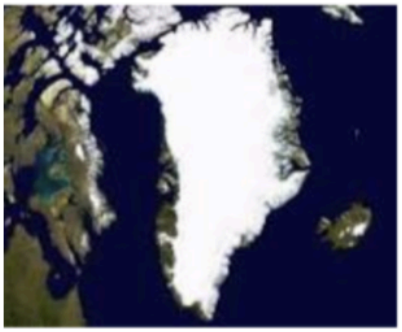

B:



C:



D:



E:



F:

Picture Questions

November 26th, 2026

@quizround
Facebook.com/quizround
www.quizround.com

Question 14 *Twentieth Century Artists*

(½ Point for each correct answer)

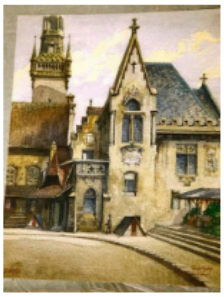

A:



B:



C:



D:

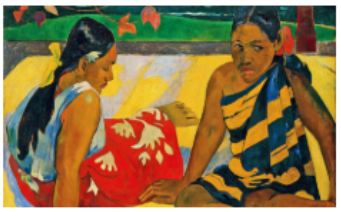

E:



F:

Question 18 *Texted Flags*

(½ Point for each correct answer)

Green background with arabic writing in the middle with a sword under it	Blue background with red plus in the middle, a white cross behind it and red stripes in the white cross	**This flag is divided diagonally from the lower hoist corner to the upper fly corner, with the upper triangle rendered in yellow and the lower triangle in orange-yellow. Reclining across the division is a great white winged dragon (*Druk*),clutching jeweled spheres in its claws**	This flag has 11 alternating red and white horizontal stripes with a blue square in the upper-left corner containing one white five-pointed star
A:	**B:**	**C:**	**D:**

The quiz goes live on the website at 2145 tonight at www.quizround.com

This weeks quiz is Number **83**